

Case Study – Healthcare

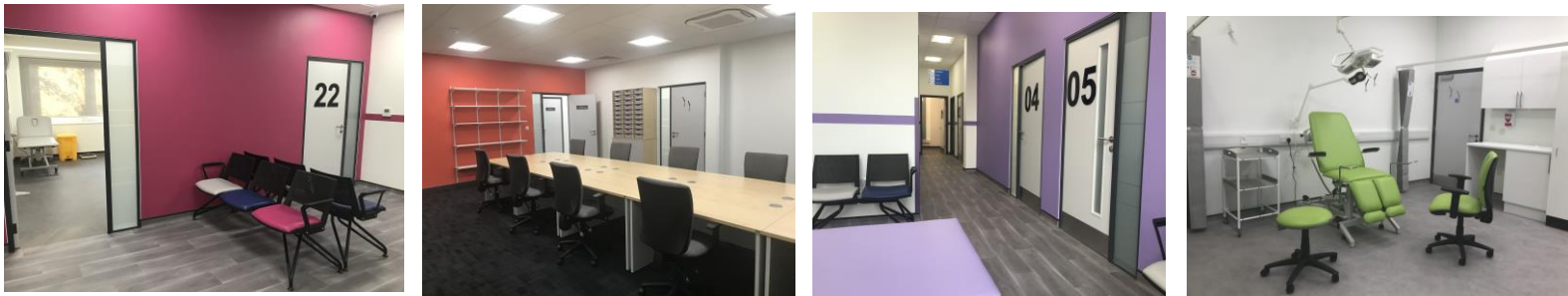

Client

Rushmoor Borough Council,
North East Hampshire &
Farnham CCG and
GBpartnerships

Project Name

Farnborough Centre for
Health

Duration

30 Weeks

Value

£1,400,000

Contract Administrator:
GB Partnerships

Architect:
BPG Architects & Surveyors

Quantity Surveyor:
McPhersons Project Services Ltd

Structural Engineers:
SG Structures

M&E Consultant:
CBG Consultants

Description

The work comprised of the conversion of a detached two-storey serviced office building into the new Farnborough Centre for Health.

Internally the building layout was redesigned to provide a total of 19 consulting/examination rooms, 2 treatment rooms, 1 specialist treatment/ minor operating room and 1 phlebotomy room, together with ancillary reception, waiting areas, meeting rooms, offices, utility, toilets and storage facilities on the ground floor and first floor.

The works involved internal partitioning, floors, walls, ceilings build up and finishes for as well as all new mechanical and electrical installations including air handling units throughout and a new reception area and furniture.

Testimonial

Storm were great, friendly and professional people to work with providing a high standard of workmanship whilst recommending cost effective changes. They completed the refurbishment of an unassuming office block to create an exciting environment for the Centre for Health in Farnborough within a tight timescale despite the challenges and restrictions imposed by Covid-19.

I would highly recommend Storm for any future building projects.

Kathleen Andrews
Operational Commissioning
Project Manager

NHS
North East Hampshire and Farnham
Clinical Commissioning Group

